

Grundriss UG

Studie

Umnutzung Stall

Obersaxen

1:100

23.09.2021, MV

© copyright Dipl. Ing. Architekt FH, Marco Vögeli, Pfäffikon SZ

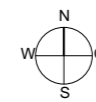

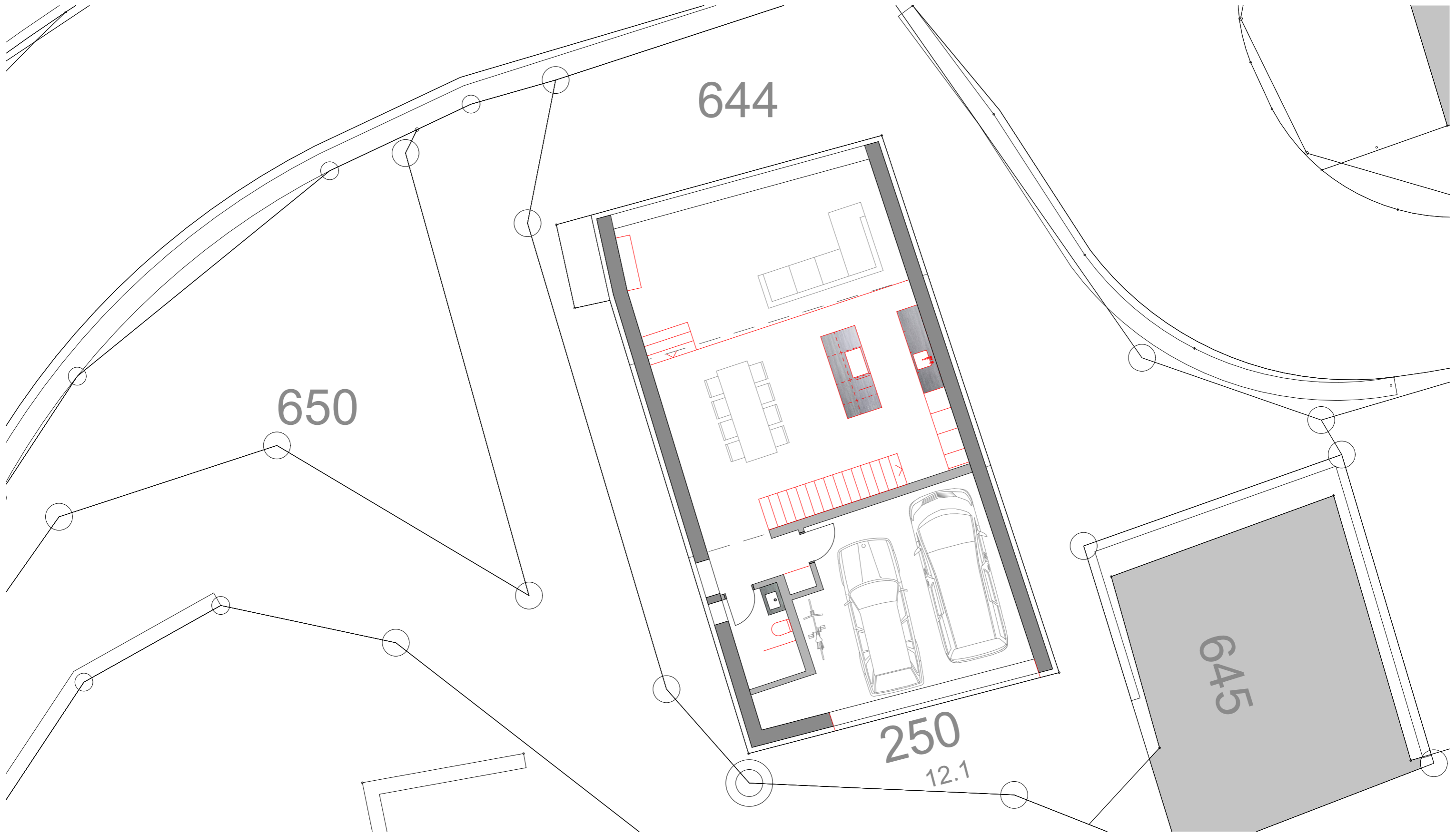

Grundriss EG

Studie

Umnutzung Stall

Obersaxen

1:100

23.09.2021, MV

© copyright Dipl. Ing. Architekt FH, Marco Vögeli, Pfäffikon SZ

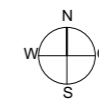

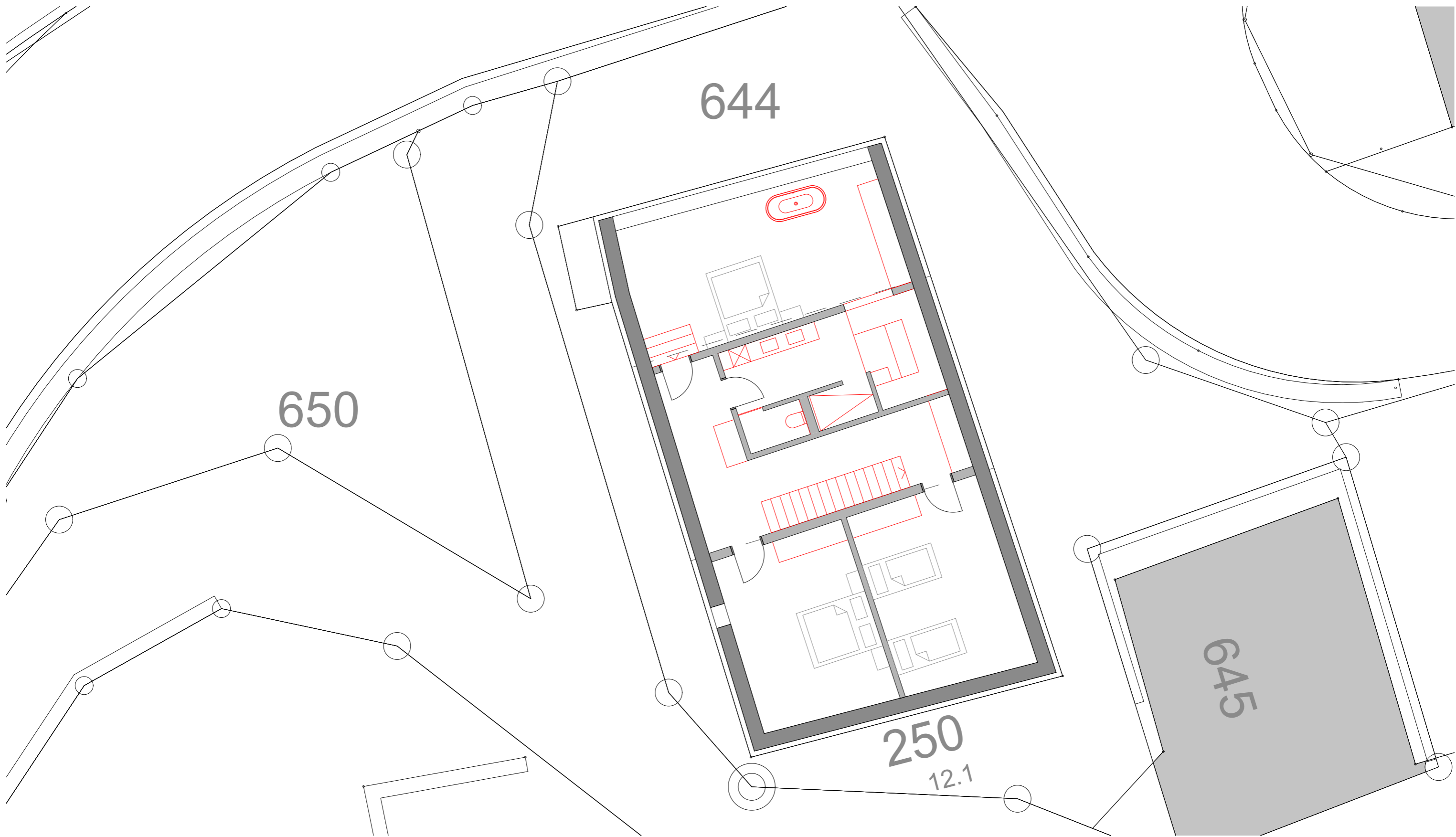

Grundriss DG

Studie

Umnutzung Stall

Obersaxen

1:100

23.09.2021, MV

© copyright Dipl. Ing. Architekt FH, Marco Vögeli, Pfäffikon SZ

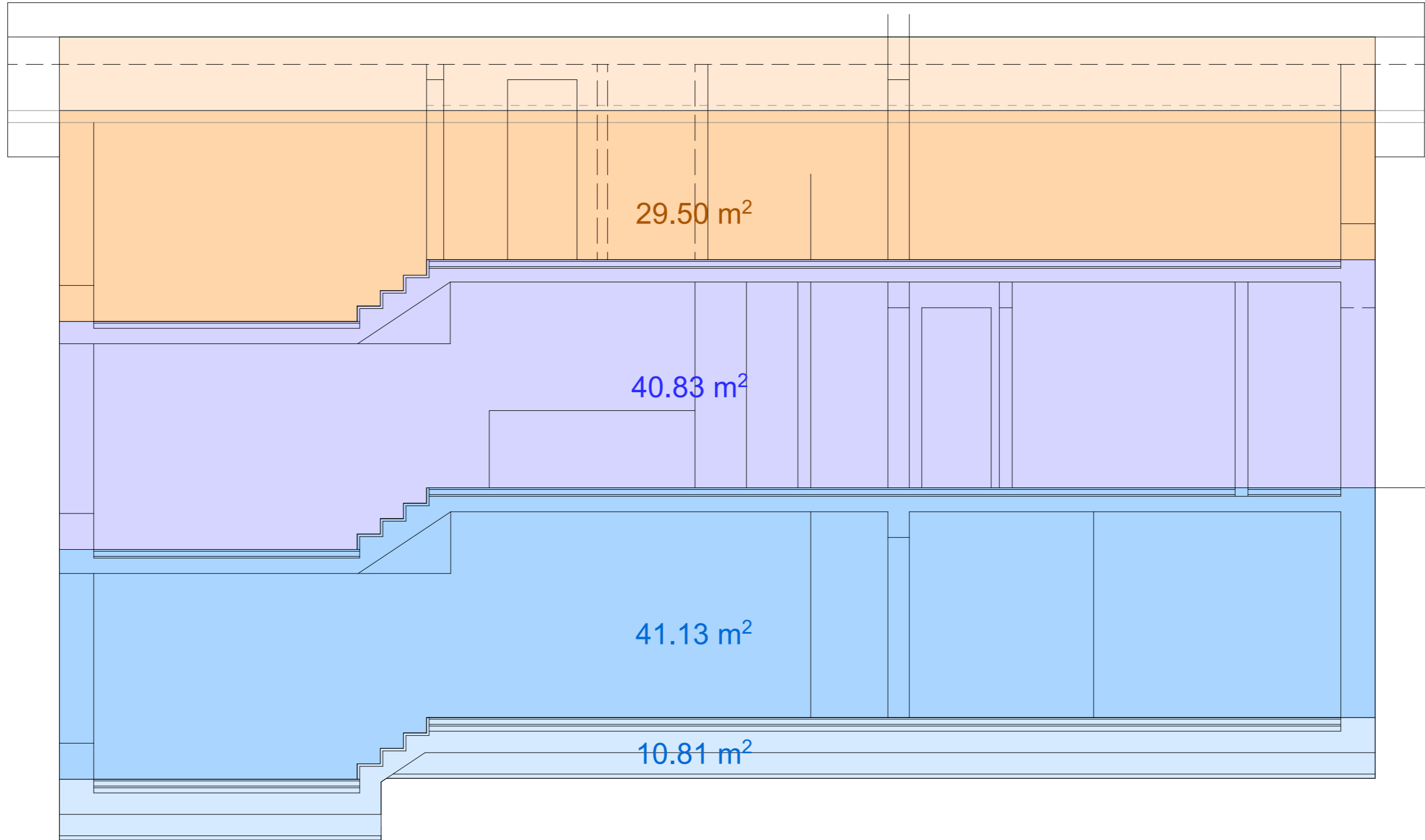

Längsschnitt

Studie

Umnutzung Stall

Obersaxen

1:50

23.09.2021, MV

© copyright Dipl. Ing. Architekt FH, Marco Vögeli, Pfäffikon SZ



Fassade

Studie

Umnutzung Stall

Obersaxen

1:50

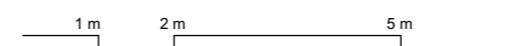

23.09.2021, MV

© copyright Dipl. Ing. Architekt FH, Marco Vögeli, Pfäffikon SZ

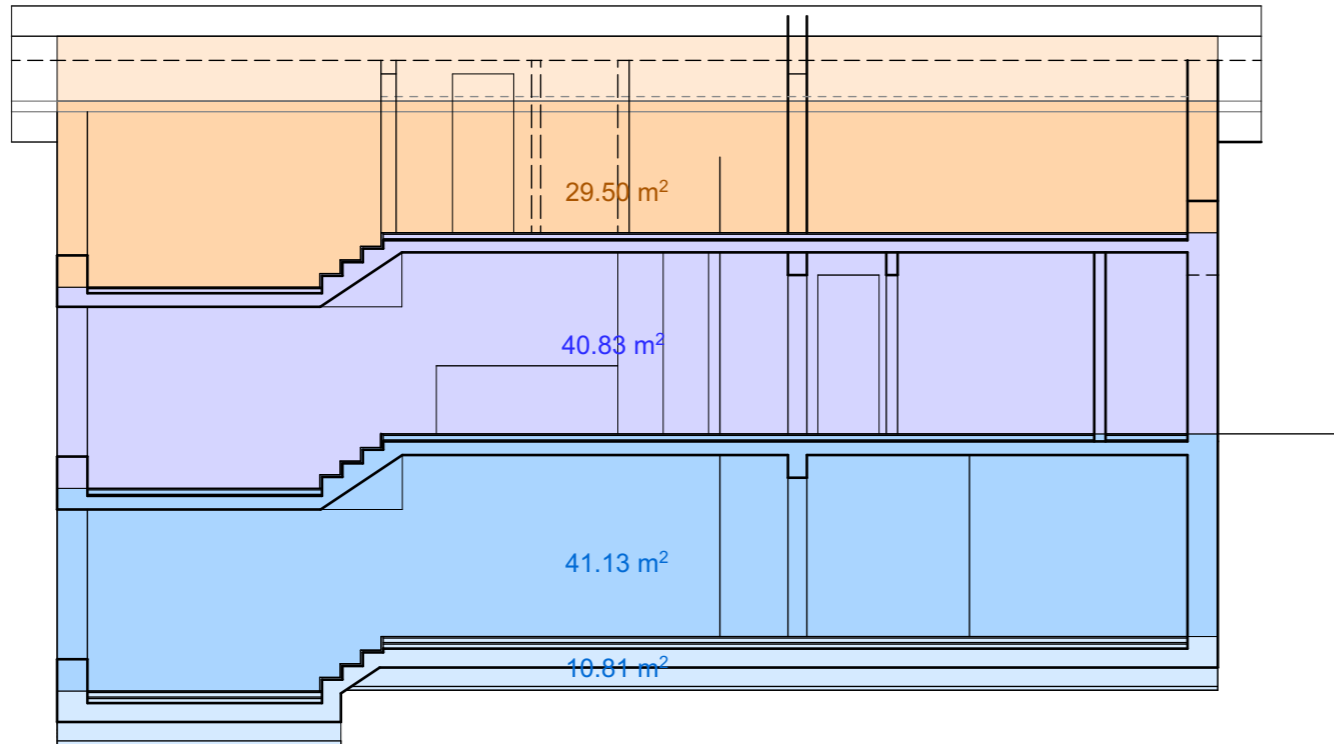

Baumassenberechnung für KV:

Fundament

$$129.8 \text{ m} \times 1.0 \text{ m} = 129.8 \text{ m}^3$$

Untergeschoss

$$8.36 \text{ m} \times 41.1 \text{ m}^2 = 343.6 \text{ m}^3$$

Erdgeschoss

$$8.36 \text{ m} \times 40.8 \text{ m}^2 = 341.1 \text{ m}^3$$

Dachgeschoss

$$8.36 \text{ m} \times 29.5 \text{ m}^2 = 246.6 \text{ m}^3$$

Dach

$$8.36 \text{ m} : 2 = 4.18 \text{ m} \times 15.34 \text{ m} \times 0.86 \text{ m} = 55.1 \text{ m}^3$$

Total = 1'116.2 m³

